

**ABELL
SURVEYING & MAPPING
DELAVER, WISCONSIN 53115
414-728-6757**

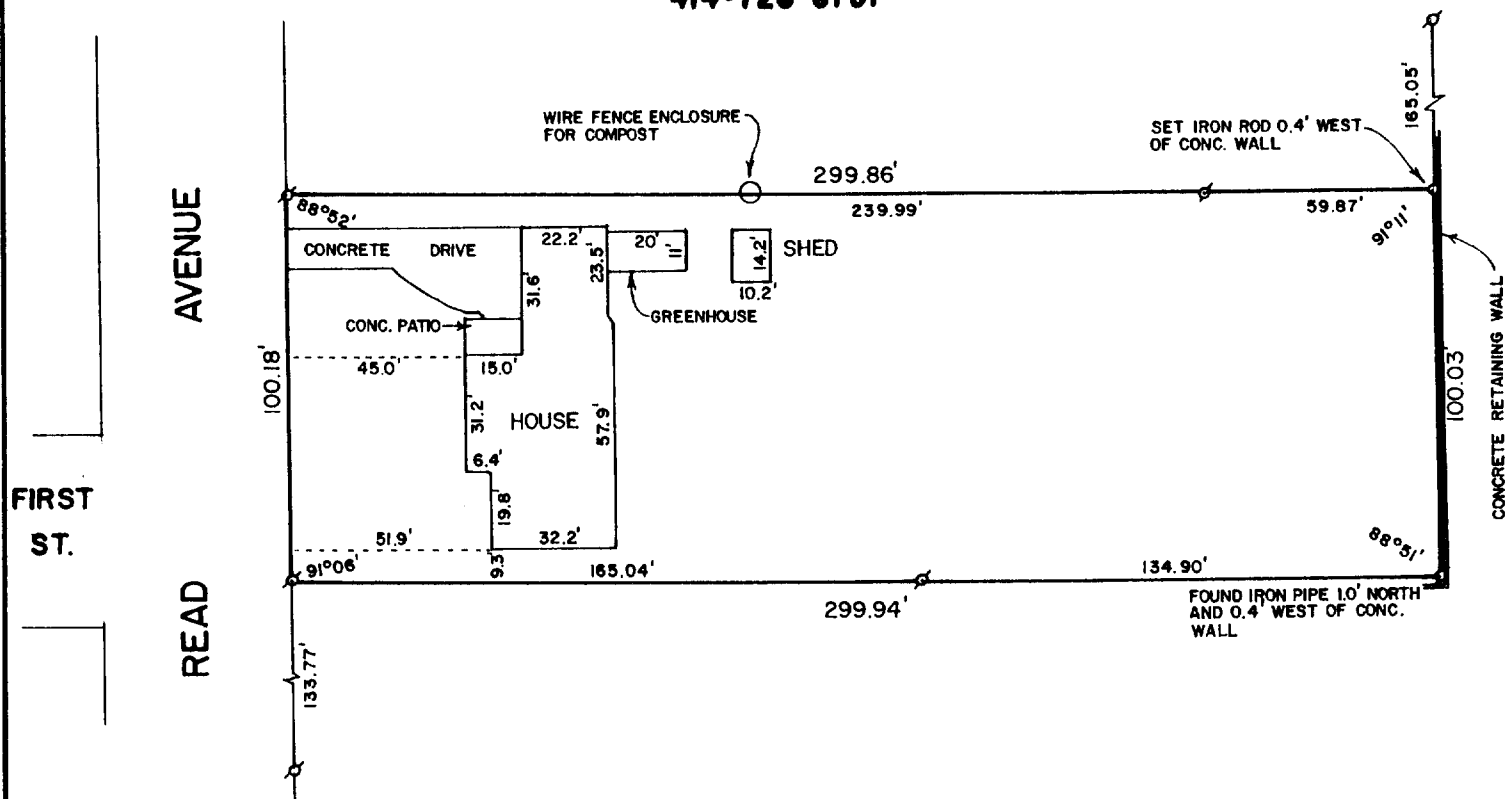

PLAT OF SURVEY OF

THE NORTH 100 FEET OF THE SOUTH 233.80 FEET OF THE NORTH 431.80 FEET OF THE WEST 1/2 OF OUTLOT 218 OF THE ASSESSOR'S PLAT OF THE VILLAGE OF WALWORTH, AS RECORDED IN THE OFFICE OF THE REGISTER OF DEEDS IN AND FOR WALWORTH COUNTY, WISCONSIN, EXCEPTING THEREFROM THE FOLLOWING DESCRIBED PARCEL, TO-WIT: THE EAST 33.15 OF THE SOUTH 100 FEET OF THE NORTH 298 FEET OF THE WEST 333.15 FEET (WEST 1/2) OF SAID OUTLOT 218.

ORDERED BY: LEROY ROLTSCH (OWNER)
ROUTE 1, BOX 7
WALWORTH, WI. 53184

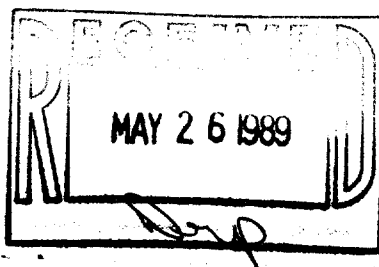

SCALE - 1"=50'

LEGEND

- ⊗ - IRON PIPE FOUND
- - IRON ROD SET

I HEREBY CERTIFY THAT I HAVE SURVEYED THE ABOVE DESCRIBED PROPERTY AND THAT THE ABOVE MAP IS A TRUE REPRESENTATION THEREOF AND SHOWS THE SIZE AND LOCATION OF THE PROPERTY, ITS EXTERIOR BOUNDARIES, THE LOCATION OF ALL VISIBLE STRUCTURES AND DIMENSIONS OF ALL PRINCIPAL BUILDINGS THEREON, BOUNDARY FENCES, APPARENT EASEMENTS, ROADWAYS AND VISIBLE ENCROACHMENTS, IF ANY, TO THE BEST OF MY KNOWLEDGE AND BELIEF.

THIS SURVEY IS MADE FOR THE USE OF THE PRESENT OWNERS OF THE PROPERTY, AND ALSO THOSE WHO PURCHASE, MORTGAGE, OR GUARANTEE THE TITLE THERETO WITHIN ONE (1) YEAR FROM DATE HEREOF.

David F. Abell

DAVID F. ABELL
WISCONSIN REGISTERED LAND SURVEYOR, S-1596

DATE *May 8, 1989*

JOB NUMBER - 89062

NOTE: THIS IS NOT A CERTIFIED COPY UNLESS SEALED.